

For Consideration By	Licensing Sub-Committee
Meeting Date	23 April 2024
Type of Application	Premises Licence
Address of Premises	Basement, 129-131 Stoke Newington Road, London N16 8BT
Classification	Decision
Ward(s) Affected	Stoke Newington
Group Director	Rickardo Hyatt

1. **Summary**

- 1.1. This is an application for a premises licence for late night refreshment.

2. **Application**

- 2.1. Pasta Evangelists Limited has made an application for a premises licence under section 17 of the Licensing Act 2003.
- 2.2. The applicant is seeking authorisation for the following licensable activity and times:

Late Night Refreshment (Delivery Only)	Standard Hours: Mon 23:00-02:00 Tue 23:00-02:00 Wed 23:00-02:00 Thu 23:00-02:00 Fri 23:00-02:00 Sat 23:00-02:00 Sun 23:00-02:00
The opening hours of the premises (No Public Access)	Standard Hours: Mon 10:00-02:00 Tue 10:00-02:00 Wed 10:00-02:00

	Thu 10:00-02:00 Fri 10:00-02:00 Sat 10:00-02:00 Sun 10:00-02:00
--	--

2.3. The application is attached as Appendix A. The applicant has proposed measures that could be converted to conditions (see paragraph 8.1 below).

3. **Current Status/History**

3.1. The premises is not currently licensed for any activity.

3.2. No temporary event notices have been given for this premises in current year.

4. **Representations: Responsible Authorities**

From	Details
Environmental Health Authority (Environmental Protection) (Appendix B1)	Representation received on the grounds of the prevention of public nuisance
Environmental Health Authority (Environmental Enforcement) (Appendix B2)	Representation received on the grounds of the prevention of public nuisance
Environmental Health Authority (Health & Safety)	No representation received
Weights and Measures (Trading Standards)	No representation received
Planning Authority	No representation received
Area Child Protection Officer	No representation received
Fire Authority	No representation received
Police (Appendix B3)	Representation received on the grounds of the prevention of crime and disorder and prevention of public nuisance
Licensing Authority (Appendix B4)	Representation received on the grounds of the prevention of public nuisance
Health Authority	No representation received
Navigation Authority Canal & River Trust	No representation received

Maritime & Coastguard Agency	No representation received
------------------------------	----------------------------

5. **Representations: Other Persons**

From	Details
Representation received from and on behalf of local residents.	No representation received.

6. **Guidance Considerations**

- 6.1. The Licensing Authority is required to have regard to any guidance issued by the Secretary of State under the Licensing Act 2003.

7. **Policy Considerations**

- 7.1. Licensing Sub-Committee is required to have regard to the London Borough of Hackney's Statement of Licensing Policy ("the Policy") adopted by the Licensing Authority.
- 7.2. The Policy applies to applications where relevant representations have been made. With regard to this application, policies, LP1 (General Principles), LP2 (Licensing Objectives), LP3 (Core Hours) and LP12 (Cumulative Impact-General) are relevant.

8. **Officer Observations**

- 8.1. If the Sub-Committee is minded to approve the application, the following conditions should be applied the licence:

Conditions derived from operating schedule

8. The premises to operate as delivery only with no public access.
9. All CCTV recordings made by the CCTV system shall be retained and stored in a suitable and secure manner for a minimum of 30 days. There shall be at least one camera positioned at each entry and exit point to monitor any external areas to the premises and of such quality to enable identification of the recorded person in any light.
10. The premises will arrange for the telephone number for the premises and/or a member of the management team to be provided to residents upon request in order that any complaints can be made direct.
11. The premises will encourage all riders involved in deliveries to use their vehicles in a responsible manner so as not to cause a nuisance to any residents or generally gather outside the premises; (where vehicles have engines) not to leave engines running when the vehicles are parked; and not to obstruct the highway.

Conditions derived from Responsible Authority representations

12. The Licensee shall ensure that all relevant staff are fully trained and made aware of the legal requirement of businesses to comply with their responsibility as regards the disposal of waste produced from the business premises. The procedure for handling and preparing for disposal of the waste shall be in writing and displayed in a prominent place where it can be referred to at all times by staff.
13. The Licensee shall ensure that any contract for general and recyclable waste disposal shall be appropriate in size to the amount of waste produced by the business. The Licensee shall maintain an adequate supply of waste receptacles provided by his registered waste carrier (refuse sacks or commercial waste bins) in order to ensure all refuse emanating from the business is always presented for collection by his waste carrier and shall not use any plain black or unidentifiable refuse sacks or any other unidentifiable or unmarked waste receptacles.
14. The Licensee's premises are situated in an area within which refuse may only be left on the public highway at certain times (time bands). If the Licensee's waste carrier cannot or does not comply by collecting the refuse within an hour after the close of any time band imposed by the waste authority, the Licensee must remove the refuse from the public highway and/or keep it within the premises until such time as his/her waste carrier arrives to collect the refuse.
15. The Licensee shall instruct members of staff to make regular checks of the area immediately outside the premises and remove any litter, bottles and glasses emanating from the premises. A final check should be made at close of business.
16. The Licensee shall provide a safe receptacle for cigarette ends to be placed outside for the use of customers, such receptacle being carefully placed so as not to cause an obstruction or trip.
17. The current trade waste agreement/duty of care waste transfer document shall be conspicuously displayed and maintained in the window of the premises where it can be conveniently seen and read by persons standing in The Broadway. This should remain unobstructed at all times and should clearly identify:-
 - the name of the registered waste carrier
 - the date of commencement of trade waste contract
 - the date of expiry of trade waste contract
 - the days and times of collection
 - the type of waste including the European Waste Code

09. Reasons for Officer Observations

- 9.1. Conditions 8 to 11 are derived from the applicant's operating schedule and conditions 12 to 17 are proposed by Environmental Enforcement.

10. **Legal Comments**

10.1. The Council has a duty as a Licensing Authority under the Licensing Act 2003 to carry out its functions with a view to promoting the following 4 licensing objectives;

- The Prevention of Crime and Disorder
- Public Safety
- Prevention of Public Nuisance
- The Protection of Children from Harm

10.2. It should be noted that each of the licensing objectives have equal importance and are the only grounds upon which a relevant representation can be made and for which an application can be refused or terms and conditions attached to a licence.

11. **Human Rights Act 1998 Implications**

11.1. There are implications to;

- **Article 6** – Right to a fair hearing
- **Article 14** – Not to discriminate
- Balancing: **Article 1**- Peaceful enjoyment of their possession (i.e. a licence is defined as being a possession) with **Article 8** – Right of Privacy (i.e. respect private & family life) to achieve a proportionate decision having regard to the protection of an individuals rights against the interests of the community at large.

12. **Members Decision Making**

12.1. **Option 1**

That the application be refused

12.2. **Option 2**

That the application be approved, together with any conditions or restrictions which Members consider necessary for the promotion of the Licensing objectives.

13. **Conclusion**

13.1. That Members decide on the application under the Licensing Act 2003.

Appendices:

Appendix A: Application for a premises licence and supporting documents

Appendix B: Representations from responsible authorities

Appendix C: Location map

Background documents

Licensing Act 2003

LBH Statement of Licensing Policy

Report Author

Name: Suba Sriramana

Title: Licensing Officer

Email: Suba.Sriramana@hackney.gov.uk

Tel: 020 8356 4915

Appendix A

↳ Hackney
LA01

Application for a premises licence to be granted under the Licensing Act 2003

PLEASE READ THE FOLLOWING INSTRUCTIONS FIRST

Before completing this form please read the guidance notes at the end of the form. If you are completing this form by hand please write legibly in block capitals. In all cases ensure that your answers are inside the boxes and written in black ink. Use additional sheets if necessary.

You may wish to keep a copy of the completed form for your records.

I/We Pasta Evangelists Ltd
(Insert name(s) of applicant)

apply for a premises licence under section 17 of the Licensing Act 2003 for the premises described in Part 1 below (the premises) and I/we are making this application to you as the relevant licensing authority in accordance with section 12 of the Licensing Act 2003

Part 1 – Premises details

Postal address of premises or, if none, ordnance survey map reference or description 129-131 Stoke Newington rd N16 8BT			
Post town	London	Postcode	N16 8BT

Telephone number at premises (if any)	
Non-domestic rateable value of premises	£ 17,500

Part 2 - Applicant details

Please state whether you are applying for a premises licence as **Please tick as appropriate**

- | | | |
|--|-------------------------------------|-----------------------------|
| a) an individual or individuals * | <input type="checkbox"/> | please complete section (A) |
| b) a person other than an individual * | | |
| i as a limited company/limited liability partnership | <input checked="" type="checkbox"/> | please complete section (B) |
| ii as a partnership (other than limited liability) | <input type="checkbox"/> | please complete section (B) |
| iii as an unincorporated association or | <input type="checkbox"/> | please complete section (B) |

- iv other (for example a statutory corporation) please complete section (B)
- c) a recognised club please complete section (B)
- d) a charity please complete section (B)
- e) the proprietor of an educational establishment please complete section (B)
- f) a health service body please complete section (B)
- g) a person who is registered under Part 2 of the Care Standards Act 2000 (c14) in respect of an independent hospital in Wales please complete section (B)
- ga) a person who is registered under Chapter 2 of Part 1 of the Health and Social Care Act 2008 (within the meaning of that Part) in an independent hospital in England please complete section (B)
- h) the chief officer of police of a police force in England and Wales please complete section (B)

* If you are applying as a person described in (a) or (b) please confirm (by ticking yes to one box below):

- I am carrying on or proposing to carry on a business which involves the use of the premises for licensable activities; or
- I am making the application pursuant to a
 - statutory function or
 - a function discharged by virtue of Her Majesty's prerogative

(A) INDIVIDUAL APPLICANTS (fill in as applicable)

M r	<input type="checkbox"/>	Mr s	<input type="checkbox"/>	Mis s	<input type="checkbox"/>	M s	<input type="checkbox"/>	Other Title (for example, Rev)	
Surname					First names				
Date of birth					I am 18 years old or over <input type="checkbox"/> Please tick yes				
Nationality									
Current residential address if different from premises address									
Post town					Postcode				

Daytime contact telephone number	
E-mail address (optional)	
Where applicable (if demonstrating a right to work via the Home Office online right to work checking service), the 9-digit 'share code' provided to the applicant by that service (please see note 15 for information)	

SECOND INDIVIDUAL APPLICANT (if applicable)

M <input type="checkbox"/>	Mr <input type="checkbox"/>	Mis <input type="checkbox"/>	M <input type="checkbox"/>	Other Title (for example, Rev)
Surname			First names	
Date of birth		I am 18 years old or over <input type="checkbox"/> Please tick yes		
Nationality				
Current postal address if different from premises address				
Post town		Postcode		
Daytime contact telephone number				
E-mail address (optional)				
Where applicable (if demonstrating a right to work via the Home Office online right to work checking service), the 9-digit 'share code' provided to the applicant by that service (please see note 15 for information)				

(B) OTHER APPLICANTS

Please provide name and registered address of applicant in full. Where appropriate please give any registered number. In the case of a partnership or other joint venture (other than a body corporate), please give the name and address of each party concerned.

Name Pasta Evangelists Ltd

Address 14 Bonhill Street EC2A 4BX
Registered number (where applicable) 10188849
Description of applicant (for example, partnership, company, unincorporated association etc.) Limited Company
Telephone number (if any)
E-mail address (optional)

Part 3 Operating Schedule

When do you want the premises licence to start?

DD	MM	YYYY
0 4	0 3	2 0 2 4

If you wish the licence to be valid only for a limited period, when do you want it to end?

DD	MM	YYYY

Please give a general description of the premises (please read guidance note 1) Delivery only kitchen
--

If 5,000 or more people are expected to attend the premises at any one time, please state the number expected to attend.

--

What licensable activities do you intend to carry on from the premises?

(Please see sections 1 and 14 and Schedules 1 and 2 to the Licensing Act 2003)

- | Provision of regulated entertainment (please read guidance note 2) | Please tick all that apply |
|---|----------------------------|
| a) plays (if ticking yes, fill in box A) | <input type="checkbox"/> |
| b) films (if ticking yes, fill in box B) | <input type="checkbox"/> |
| c) indoor sporting events (if ticking yes, fill in box C) | <input type="checkbox"/> |
| d) boxing or wrestling entertainment (if ticking yes, fill in box D) | <input type="checkbox"/> |
| e) live music (if ticking yes, fill in box E) | <input type="checkbox"/> |
| f) recorded music (if ticking yes, fill in box F) | <input type="checkbox"/> |
| g) performances of dance (if ticking yes, fill in box G) | <input type="checkbox"/> |
| h) anything of a similar description to that falling within (e), (f) or (g) (if ticking yes, fill in box H) | <input type="checkbox"/> |
| Provision of late night refreshment (if ticking yes, fill in box I) | X |
| Supply of alcohol (if ticking yes, fill in box J) | <input type="checkbox"/> |

In all cases complete boxes K, L and M

A

Plays Standard days and timings (please read guidance note 7)			Will the performance of a play take place indoors or outdoors or both – please tick (please read guidance note 3)	Indoors	<input type="checkbox"/>
				Outdoors	<input type="checkbox"/>
				Both	<input type="checkbox"/>
Day	Start	Finish	Please give further details here (please read guidance note 4)		
Mon				
Tue		State any seasonal variations for performing plays (please read guidance note 5)		
Wed				
Thur		Non-standard timings. Where you intend to use the premises for the performance of plays at different times to those listed in the column on the left, please list (please read guidance note 6)		
Fri				
Sat				
Sun				

B

Films Standard days and timings (please read guidance note 7)			Will the exhibition of films take place indoors or outdoors or both – please tick (please read guidance note 3)	Indoors	<input type="checkbox"/>
				Outdoors	<input type="checkbox"/>
				Both	<input type="checkbox"/>
Day	Start	Finish	Please give further details here (please read guidance note 4)		
Mon			
Tue	State any seasonal variations for the exhibition of films (please read guidance note 5)		
Wed			
Thur	Non-standard timings. Where you intend to use the premises for the exhibition of films at different times to those listed in the column on the left, please list (please read guidance note 6)		
Fri			
Sat			
Sun			

C

Indoor sporting events Standard days and timings (please read guidance note 7)			Please give further details (please read guidance note 4)
Day	Start	Finish	
Mon			State any seasonal variations for indoor sporting events (please read guidance note 5)
Tue			
Wed			Non-standard timings. Where you intend to use the premises for indoor sporting events at different times to those listed in the column on the left, please list (please read guidance note 6)
Thur			
Fri			
Sat			
Sun			

D

Boxing or wrestling entertainments Standard days and timings (please read guidance note 7)			Will the boxing or wrestling entertainment take place indoors or outdoors or both – please tick (please read guidance note 3)	Indoors	<input type="checkbox"/>
				Outdoors	<input type="checkbox"/>
				Both	<input type="checkbox"/>
Day	Start	Finish			
Mon	Please give further details here (please read guidance note 4)		
Tue			
Wed	State any seasonal variations for boxing or wrestling entertainment (please read guidance note 5)		
Thur			
Fri	Non-standard timings. Where you intend to use the premises for boxing or wrestling entertainment at different times to those listed in the column on the left, please list (please read guidance note 6)		
Sat			
Sun			

E

Live music Standard days and timings (please read guidance note 7)			Will the performance of live music take place indoors or outdoors or both – please tick (please read guidance note 3)	Indoors	<input type="checkbox"/>
				Outdoors	<input type="checkbox"/>
				Both	<input type="checkbox"/>
Day	Start	Finish	Please give further details here (please read guidance note 4)		
Mon			
Tue	State any seasonal variations for the performance of live music (please read guidance note 5)		
Wed			
Thur	Non-standard timings. Where you intend to use the premises for the performance of live music at different times to those listed in the column on the left, please list (please read guidance note 6)		
Fri			
Sat			
Sun			

F

Recorded music Standard days and timings (please read guidance note 7)			Will the playing of recorded music take place indoors or outdoors or both – please tick (please read guidance note 3)	Indoors	<input type="checkbox"/>
				Outdoors	<input type="checkbox"/>
				Both	<input type="checkbox"/>
Day	Start	Finish	Please give further details here (please read guidance note 4)		
Mon			
Tue	State any seasonal variations for the playing of recorded music (please read guidance note 5)		
Wed			
Thur	Non-standard timings. Where you intend to use the premises for the playing of recorded music at different times to those listed in the column on the left, please list (please read guidance note 6)		
Fri			
Sat			
Sun			

G

Performances of dance Standard days and timings (please read guidance note 7)			Will the performance of dance take place indoors or outdoors or both – please tick (please read guidance note 3)	Indoors	<input type="checkbox"/>
				Outdoors	<input type="checkbox"/>
Day	Start	Finish		Both	<input type="checkbox"/>
Mon			Please give further details here (please read guidance note 4)		
Tue			State any seasonal variations for the performance of dance (please read guidance note 5)		
Wed			Non-standard timings. Where you intend to use the premises for the performance of dance at different times to those listed in the column on the left, please list (please read guidance note 6)		
Thur					
Fri					
Sat					
Sun					

H

Anything of a similar description to that falling within (e), (f) or (g) Standard days and timings (please read guidance note 7)			Please give a description of the type of entertainment you will be providing		
Day	Start	Finish	Will this entertainment take place indoors or outdoors or both – please tick (please read guidance note 3)	Indoors	<input type="checkbox"/>
Mon	-----	-----		Outdoors	<input type="checkbox"/>
				Both	<input type="checkbox"/>
Tue	-----	-----	Please give further details here (please read guidance note 4)		
Wed	-----	-----			
Thur	-----	-----	State any seasonal variations for entertainment of a similar description to that falling within (e), (f) or (g) (please read guidance note 5)		
Fri	-----	-----			
Sat	-----	-----	Non-standard timings. Where you intend to use the premises for the entertainment of a similar description to that falling within (e), (f) or (g) at different times to those listed in the column on the left, please list (please read guidance note 6)		
Sun	-----	-----			

I

Late night refreshment Standard days and timings (please read guidance note 7)			Will the provision of late night refreshment take place indoors or outdoors or both – please tick (please read guidance note 3)	Indoors	<input type="checkbox"/>
Day	Start	Finish		Outdoors	<input checked="" type="checkbox"/>
				Both	<input type="checkbox"/>
Mon	23:00	02:00	Please give further details here (please read guidance note 4) Delivery only kitchen will sale hot food through Deliveroo platform and other aggregators for consumption out of the premises		
Tue	23:00	02:00			
Wed	23:00	02:00	State any seasonal variations for the provision of late night refreshment (please read guidance note 5) none		
Thur	23:00	02:00			
Fri	23:00	02:00	Non-standard timings. Where you intend to use the premises for the provision of late night refreshment at different times, to those listed in the column on the left, please list (please read guidance note 6) none		
Sat	23:00	02:00			
Sun	23:00	02:00			

J

Supply of alcohol Standard days and timings (please read guidance note 7)			Will the supply of alcohol be for consumption – please tick (please read guidance note 8)	On the premises	<input type="checkbox"/>
				Off the premises	<input type="checkbox"/>
				Both	<input type="checkbox"/>
Day	Start	Finish			
Mon	State any seasonal variations for the supply of alcohol (please read guidance note 5)		
Tue			
Wed			
Thur			
Fri			
Sat			
Sun			
			Non-standard timings. Where you intend to use the premises for the supply of alcohol at different times to those listed in the column on the left, please list (please read guidance note 6)		

State the name and details of the individual whom you wish to specify on the licence as designated premises supervisor (Please see declaration about the entitlement to work in the checklist at the end of the form):

Name	
Date of birth	
Address	
Postcode	
Personal licence number (if known)	
Issuing licensing authority (if known)	

K

Please highlight any adult entertainment or services, activities, other entertainment or matters ancillary to the use of the premises that may give rise to concern in respect of children (please read guidance note 9).

L

Hours premises are open to the public Standard days and timings (please read guidance note 7)			State any seasonal variations (please read guidance note 5) None
Day	Start	Finish	PLEASE NOTE THAT THOSE HOURS ARE ONLY THE TRADING TIME, THERE WILL NOT BE ANY ACCESS TO THE PREMISES FROM ANY MEMBER OF THE PUBLIC
Mon	10:00	02:00	
Tue	10:00	02:00	
Wed	10:00	02:00	
Thur	10:00	02:00	
Fri	10:00	02:00	
Sat	10:00	02:00	
Sun	10:00	02:00	
			Non-standard timings. Where you intend the premises to be open to the public at different times from those listed in the column on the left, please list (please read guidance note 6) None
			PLEASE NOTE THAT THOSE HOURS ARE ONLY THE TRADING TIME, THERE WILL NOT BE ANY ACCESS TO THE PREMISES FROM ANY MEMBER OF THE PUBLIC

M Describe the steps you intend to take to promote the four licensing objectives:

a) General – all four licensing objectives (b, c, d and e) (please read guidance note 10)

The premises will operate as a delivery only business. The premises will not open to the public and will be used for the dispatch of goods only. There shall be no collection of goods by the public from the premises.

b) The prevention of crime and disorder

All CCTV recordings made by the CCTV system shall be retained and stored in a suitable and secure manner for a minimum of 30 days. There shall be at least one camera positioned at each entry and exit point to monitor any external areas to the premises and of such quality to enable identification of the recorded person in any light

c) Public safety

The business will arrange for the telephone number for the premises and/or a member of the management team to be provided to residents upon request in order that any complaints can be made direct.

d) The prevention of public nuisance

The premises will encourage all riders involved in deliveries to use their vehicles in a responsible manner so as not to cause a nuisance to any residents or generally gather outside the premises; (where vehicles have engines) not to leave engines running when the vehicles are parked; and not to obstruct the highway

e) The protection of children from harm

The business will arrange for the telephone number for the premises and/or a member of the management team to be provided to residents upon request in order that any complaints can be made direct

Checklist:

Please tick to indicate agreement

- I have made or enclosed payment of the fee. X
- I have enclosed the plan of the premises. X
- I have sent copies of this application and the plan to responsible authorities and others where applicable. X
- I have enclosed the consent form completed by the individual I wish to be designated premises supervisor, if applicable. X
- I understand that I must now advertise my application. X
- I understand that if I do not comply with the above requirements my application will be rejected. X
- X
[Applicable to all individual applicants, including those in a partnership which is not a limited liability partnership, but not companies or limited liability partnerships] I have included documents demonstrating my entitlement to work in the United Kingdom or my share code issued by the Home Office online right to work checking service (please read note 15).

IT IS AN OFFENCE, UNDER SECTION 158 OF THE LICENSING ACT 2003, TO MAKE A FALSE STATEMENT IN OR IN CONNECTION WITH THIS APPLICATION. THOSE WHO MAKE A FALSE STATEMENT MAY BE LIABLE ON SUMMARY CONVICTION TO A FINE OF ANY AMOUNT.

IT IS AN OFFENCE UNDER SECTION 24B OF THE IMMIGRATION ACT 1971 FOR A PERSON TO WORK WHEN THEY KNOW, OR HAVE REASONABLE CAUSE TO BELIEVE, THAT THEY ARE DISQUALIFIED FROM DOING SO BY REASON OF THEIR IMMIGRATION STATUS. THOSE WHO EMPLOY AN ADULT WITHOUT LEAVE OR WHO IS SUBJECT TO CONDITIONS AS TO EMPLOYMENT WILL BE LIABLE TO A CIVIL PENALTY UNDER SECTION 15 OF THE IMMIGRATION, ASYLUM AND NATIONALITY ACT 2006 AND PURSUANT TO SECTION 21 OF THE SAME ACT, WILL BE COMMITTING AN OFFENCE WHERE THEY DO SO IN THE KNOWLEDGE, OR WITH REASONABLE CAUSE TO BELIEVE, THAT THE EMPLOYEE IS DISQUALIFIED.

Part 4 – Signatures (please read guidance note 11)

Signature of applicant or applicant’s solicitor or other duly authorised agent (see guidance note 12). **If signing on behalf of the applicant, please state in what capacity.**

Declaration	<ul style="list-style-type: none"> [Applicable to individual applicants only, including those in a partnership which is not a limited liability partnership] I understand I am not entitled to be issued with a licence if I do not have the entitlement to live and work in the UK (or if I am subject to a condition preventing me from doing work relating to the carrying on of a licensable activity) and that my licence will become invalid if I cease to be entitled to live and work in the UK (please read guidance note 15). The DPS named in this application form is entitled to work in the UK (and is not subject to conditions preventing him or her from doing work relating to a licensable activity) and I have seen a copy of his or her proof of entitlement to work, or have conducted an online right to work check using the Home Office right to work checking service which confirmed their right to work (please see note 15)
Signature	
Date	05/02/2024
Capacity	EXPANSION MANAGER

For joint applications, signature of 2nd applicant or 2nd applicant’s solicitor or other authorised agent (please read guidance note 13). **If signing on behalf of the applicant, please state in what capacity.**

Signature	
Date	
Capacity	

Contact name (where not previously given) and postal address for correspondence associated with this application (please read guidance note 14)			
Post town		Postcode	
Telephone number (if any)			

If you would prefer us to correspond with you by e-mail, your e-mail address (optional)

Notes for Guidance

1. Describe the premises, for example the type of premises, its general situation and layout and any other information which could be relevant to the licensing objectives. Where your application includes off-supplies of alcohol and you intend to provide a place for consumption of these off-supplies, you must include a description of where the place will be and its proximity to the premises.
2. In terms of specific regulated entertainments please note that:
 - Plays: no licence is required for performances between 08:00 and 23.00 on any day, provided that the audience does not exceed 500.
 - Films: no licence is required for 'not-for-profit' film exhibition held in community premises between 08.00 and 23.00 on any day provided that the audience does not exceed 500 and the organiser (a) gets consent to the screening from a person who is responsible for the premises; and (b) ensures that each such screening abides by age classification ratings.
 - Indoor sporting events: no licence is required for performances between 08.00 and 23.00 on any day, provided that the audience does not exceed 1000.
 - Boxing or Wrestling Entertainment: no licence is required for a contest, exhibition or display of Greco-Roman wrestling, or freestyle wrestling between 08.00 and 23.00 on any day, provided that the audience does not exceed 1000. Combined fighting sports – defined as a contest, exhibition or display which combines boxing or wrestling with one or more martial arts – are licensable as a boxing or wrestling entertainment rather than an indoor sporting event.
 - Live music: no licence permission is required for:
 - a performance of unamplified live music between 08.00 and 23.00 on any day, on any premises.
 - a performance of amplified live music between 08.00 and 23.00 on any day on premises authorised to sell alcohol for consumption on those premises, provided that the audience does not exceed 500.
 - a performance of amplified live music between 08.00 and 23.00 on any day, in a workplace that is not licensed to sell alcohol on those premises, provided that the audience does not exceed 500.
 - a performance of amplified live music between 08.00 and 23.00 on any day, in a church hall, village hall, community hall, or other similar community premises, that is not licensed by a premises licence to sell alcohol, provided that (a) the audience does not exceed 500, and (b) the organiser gets consent for the performance from a person who is responsible for the premises.
 - a performance of amplified live music between 08.00 and 23.00 on any day, at the non-residential premises of (i) a local authority, or (ii) a school, or (iii) a hospital, provided that (a) the audience does not exceed 500, and (b) the organiser gets consent for the performance on the relevant premises from: (i)

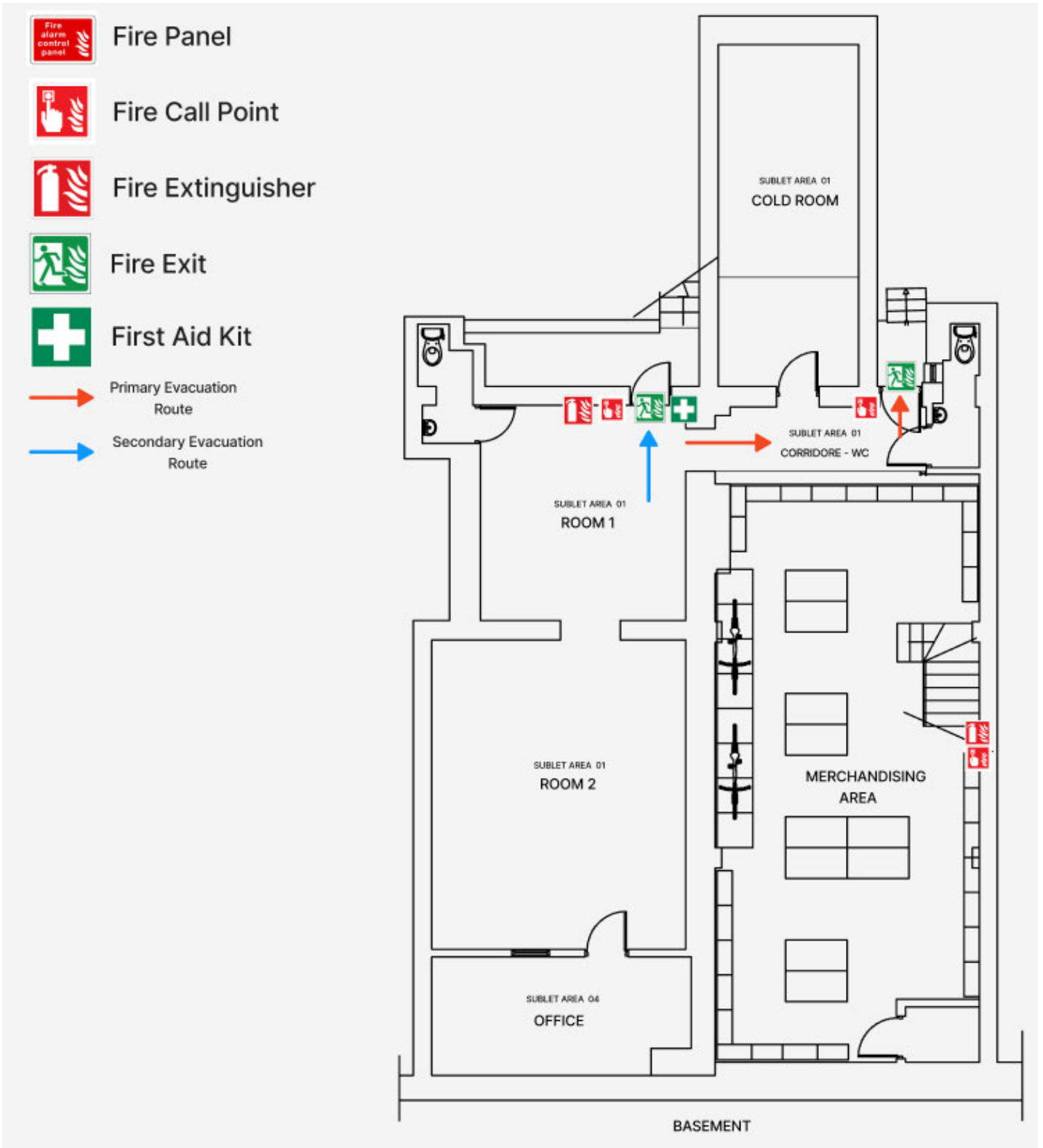



Licensing Act 2003 - Application for a Premises Licence Re: Basement, 129-131 Stoke Newington Road, N16 8BT

George Wokorach <george.wokorach@hackney.gov.uk>
To: Sanaria Hussain <sanaria.hussain@hackney.gov.uk>

Good evening Sanaria

Insufficient information has been provided to demonstrate that noise, odour and vibration from the premises will not cause a public nuisance to occupiers of nearby residential dwellings. Therefore, I have concerns about noise, odour and vibration from plants (kitchen extract & condenser), as well as noise from delivery operation. As such I would recommend an objecti will not affect the nearest residential dwellings, and that reasonable living conditions are met during the recognised sleep hours (between 23:00-07:00 hours)

Regards

George Wokorach
Environmental Protection Officer
Projects and Regulatory Services
Neighbourhoods & Housing Directorate
London Borough of Hackney
Hackney Service Centre
2 Hillman Street
London
E8 1FB

Tel: 0208 356 3403
Email: George.Wokorach@hackney.gov.uk

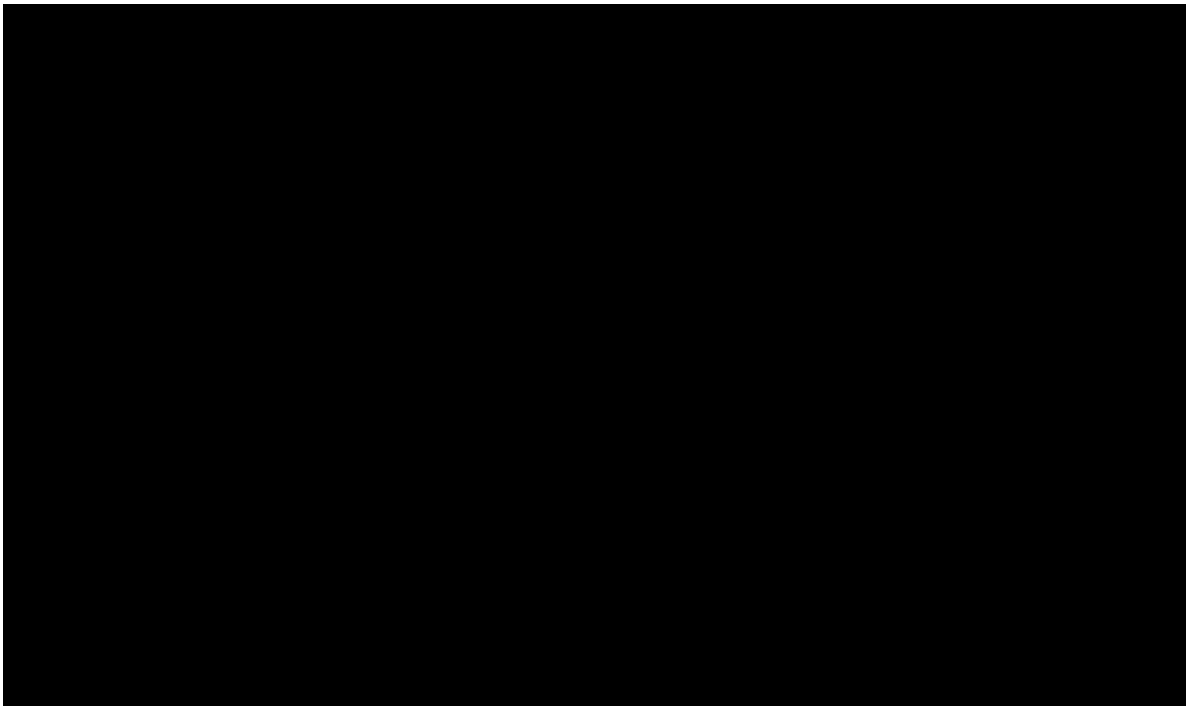



**RESPONSIBLE AUTHORITY REPRESENTATION:
APPLICATION UNDER THE LICENSING ACT 2003**

RESPONSIBLE AUTHORITY DETAILS

NAME OF AUTHORITY	London Borough of Hackney
ADDRESS OF AUTHORITY	Community Safety & Enforcement Service First Floor Hackney Service Centre 1 Hillman Street London E8 1DY
CONTACT NAME	Jacey Frewin
TELEPHONE NUMBER	020 8356 4567
E-MAIL ADDRESS	jacey.frewin@hackney.gov.uk

APPLICATION PREMISES

NAME & ADDRESS OF PREMISES	Basement, 129-131 Stoke Newington Road London N16 8BT
NAME OF APPLICANT	Pasta Evangelists Limited

COMMENTS

I make the following relevant representations in relation to the above application to vary the Premises Licence at the above address.

- 1) the prevention of crime and disorder •
- 2) public safety •
- 3) the prevention of public nuisance **x**
- 4) the protection of children from harm •

Representation in relation to:

ENVIRONMENTAL LICENCE CONDITIONS IN RESPECT OF

Basement, 129-131 Stoke Newington Road, London N16 8BT

1. The Licensee shall ensure that all relevant staff are fully trained and made aware of the legal requirement of businesses to comply with their responsibility as regards the disposal of waste produced from the business premises. The procedure for handling and preparing for disposal of the waste shall be in writing and displayed in a prominent place where it can be referred to at all times by staff.
2. The Licensee shall ensure that any contract for general and recyclable waste disposal shall be appropriate in size to the amount of waste produced by the business. The Licensee shall maintain an adequate supply of waste receptacles provided by his registered waste carrier (refuse sacks or commercial waste bins) in order to ensure all refuse emanating from the business is always presented for collection by his waste carrier and shall not use any plain black or unidentifiable refuse sacks or any other unidentifiable or unmarked waste receptacles.
3. The Licensee's premises are situated in an area within which refuse may only be left on the public highway at certain times (time bands). If the Licensee's waste carrier cannot or does not comply by collecting the refuse within an hour after the close of any time band imposed by the waste authority, the Licensee must remove the refuse from the public highway and/or keep it within the premises until such time as his/her waste carrier arrives to collect the refuse.
4. The Licensee shall instruct members of staff to make regular checks of the area immediately outside the premises and remove any litter, bottles and glasses emanating from the premises. A final check should be made at close of business.
5. The Licensee shall provide a safe receptacle for cigarette ends to be placed outside for the use of customers, such receptacle being carefully placed so as not to cause an obstruction or trip.
6. The current trade waste agreement/duty of care waste transfer document shall be conspicuously displayed and maintained in the window of the premises where it can be conveniently seen and read by persons standing in Basement, 129-131 Stoke Newington Road< n16 8BT. This should remain unobstructed at all times and should clearly identify:-
 - the name of the registered waste carrier
 - the date of commencement of trade waste contract
 - the date of expiry of trade waste contract
 - the days and times of collection
 - the type of waste including the European Waste Code

The above representations are supported by the following evidence and information.

We have received complaints in the past regarding littering and build-up of waste in the area. There have been instances in the past where Enforcement Officers have found evidence of the illegal disposal of waste from businesses in this area. Experience has also shown that there is the probability that there will be cigarette litter outside these premises due to the smoking ban.

Are there any actions or measures that could be taken to allay concerns or objections? If so, please explain.

contact Jacey Frewin by email

Name: Jacey Frewin

Date: 07/02/2024

RESPONSIBLE AUTHORITY REPRESENTATION: APPLICATION UNDER THE LICENSING ACT 2003

RESPONSIBLE AUTHORITY DETAILS

NAME OF AUTHORITY	Metropolitan Police service
ADDRESS OF AUTHORITY	Licensing Unit, Stoke Police Station 33 Stoke Newington High Street London N16 8DS
CONTACT NAME	PC 3288CE Amanda GRIGGS
TELEPHONE NUMBER	07884 561085
E-MAIL ADDRESS	hackneylicensing@met.police.uk

APPLICATION PREMISES

NAME & ADDRESS OF PREMISES	Pasta Evangelists Ltd 129-131 Stoke Newington Road London N16 8BT
NAME OF PREMISES USER	Pasta Evangelist Ltd

COMMENTS

I make the following relevant representations in relation to the above application for a Premises Licence at the above address.

- 1) the prevention of crime and disorder ◆
- 2) public safety
- 3) the prevention of public nuisance ◆
- 4) the protection of children from harm

Representations (which include comments and/or objections) in relation to:

Police make the following representations in relation to the application for a Premises Licence at 129-131 Stoke Newington Road, N16 8BT for the following reason(s);

This application seeks to have Late Night Refreshment throughout the week from Monday – Sunday until 0200hrs.

Police feel that although this premises is located on a busy main road, there is usually some respite from traffic Sunday – Wednesday nights after midnight. With this venue operating until 0200hrs there is the potential of disruption to local residents from the delivery drivers, both from their bikes and themselves. There are also many parking restrictions in the area, and police are concerned that this could mean the pavement being used, or side roads, causing further disturbance.

Police would like to see a suitable delivery management plan to show how this would be managed to minimise impact on local residents.

The above representations are supported by the following evidence and information.

Personal knowledge of the local area and issues in the area.

Are there any actions or measures that could be taken to allay concerns or objections? If so, please explain.

Information as requested, reduction of hours, conditions as appropriate

Signed
PC 3288CE GRIGGS
(By E-mail)
Name (printed)

Appendix B4

RESPONSIBLE AUTHORITY REPRESENTATION: APPLICATION UNDER THE LICENSING ACT 2003

RESPONSIBLE AUTHORITY DETAILS

NAME OF AUTHORITY	Licensing Authority
ADDRESS OF AUTHORITY	Licensing Service 1 Hillman Street London E8 1FB
CONTACT NAME	Channing Riviere
TELEPHONE NUMBER	020 8356 4622
E-MAIL ADDRESS	Channing.riviere@hackney.gov.uk

APPLICATION PREMISES

NAME & ADDRESS OF PREMISES	129-131 Stoke Newington Road London N16 8BT
NAME OF APPLICANT	Pasta Evangelists Ltd.

COMMENTS

I make the following relevant representations in relation to the above application.

- the prevention of crime and disorder
- public safety
- the prevention of public nuisance X
- the protection of children from harm

Representations (which include comments and/or objections) in relation to:

The applicant is seeking an authorisation for the provision of late night refreshment for a delivery kitchen. The hours sought by the applicant go beyond those set out in LP3 Core Hours statement of Licensing Policy.

“LP3 Core Hours

Hours for licensable activity will generally be authorised, subject to demonstrating LP1 and LP2, as follows:

- *Monday to Thursday 08:00 to 23:00*
- *Friday and Saturday 08:00 to 00:00*
- *Sunday 10:00 to 22:30*

Hours may be more restrictive dependent on the character of the area and if the individual circumstances require it.

Later hours may be considered where the applicant has identified any risk that may undermine the promotion of the licensing objectives and has put in place robust measures to mitigate those risks.

It should be noted that this policy does not apply to those who are making an application within a special policy area (see section 3) unless they have been able to demonstrate that the proposed activity or operation of the premises will not add to the cumulative impact that is already being experienced.

It should also be noted that where a premises is not in possession of planning permission for the proposed activity and/or hours may be further restricted during weekdays and not permitted at all at weekends.”

Whilst the applicant has made some reference to the management of delivery drivers/riders, the Licensing Authority notes that a delivery management plan has not been attached to the application. The Licensing Authority would welcome further detail on the management of deliveries, especially given the hours sought.

Additionally, residential flats are located above the site. This increases the potential that the Prevention of Public Nuisance Licensing Objective may be undermined by the operation.

The applicant should demonstrate that they have or are in the process of obtaining the correct Planning Status for the site, this is in accordance with LP5 Planning Status in the statement of Licensing Policy.

“LP5 Planning Status

Licence applications should normally be from premises where:

- (a) The activity to be authorised by the licence is a lawful planning use or is a deemed permitted development pursuant to the General Permitted Development Order (1995) as amended.*
- (b) The hours sought do not exceed those authorised by any planning permission.*

The Licensing Authority may take into account the lack of planning permission or an established lawful use in deciding whether there is likely to be any harm to the licensing objectives.”

The above representations are supported by the following evidence and information.

Revised Guidance issued under section 182 of the Licensing Act 2003 - December 2023, Experience and knowledge of the local area.

Are there any actions or measures that could be taken to allay concerns or objections? If so, please explain.

- The applicant should consider if they are prepared to reduce the hours sought to bring them into alignment with LP3 Core Hours.
- The applicant should produce/provide a delivery management plan in order to reduce/minimise the potential for public nuisance.
- The applicant should demonstrate they have obtained or are in the process of obtaining the correct Planning Status for the premises.

Name: Channing Riviere (Principal Licensing Officer)

Date: 04/03/2024

Appendix C

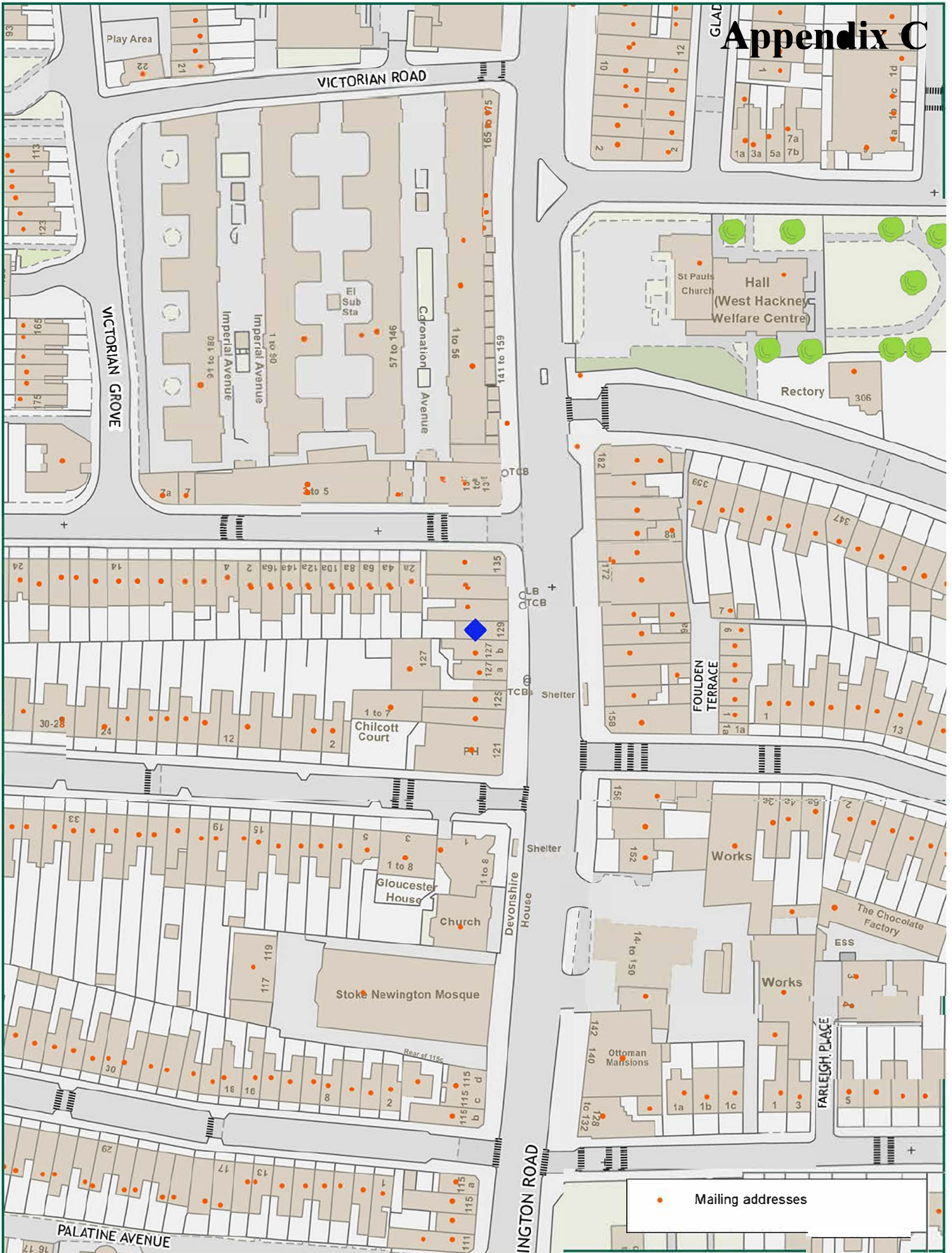

Scale: 1:1250 at A4

Basement, 129-131 Stoke Newington Road, N16 8BT



Ref:
Tuesday, February 6, 2024

Produced by: unspecified
email:

please specify copyright statement